LANDSLIDE ADVISORY

ANTICIPATED LOSSES

Very High Risk Zones

Towns at Risk	Infrastructure at Risk	Roads at Risk (Km)	Population
18	12,319	1014.95 Km	7.1 Mn

High Risk Zones

Towns at Risk	Infrastructure at Risk	Roads at Risk (Km)	Population
19	16,323	1431.99 Km	7.3 Mn

Medium Risk Zones

Towns at Risk	Infrastructure at Risk	Roads at Risk (Km)	Population
15	11,043	1424.71 Km	6.1 Mn

Low Risk Zones

Towns at Risk	Infrastructure at Risk	Roads at Risk (Km)	Population
23	15,555	1955.12 Km	8.6 Mn

LIKELY IMPACT AREAS

Khyber Pakhtunkhwa

Chitral	Swat	Shangla
Battagram	Mansehra	Khyber
Torghar	Kohistan	

Gilgit Baltistan

Hunza	Skardu	Ghanche
Astore		

AJ & K

Muzaffarabad	Haveli	Bhattian

Balochistan

Sherani	Zhob	Musakhel
Killah Saifullah	Pishin	Ziarat
Kalat	Quetta	Mastung

IMMEDIATE ACTION

- It is advised to be watchful of Landslides, Slope failures, Rock falls and Ground Subsidence in high vulnerable zones (encircled) in map, avoid unnecessary travel.
- PDMAs, Rescue Services, Armed Forces and leading NGOs / CSOs to ensure availability of personnel / equipment in the indicated areas and be on stand-by for rapid response in case of any forecasted adverse weather systems

Landslide Vulnerable Zones

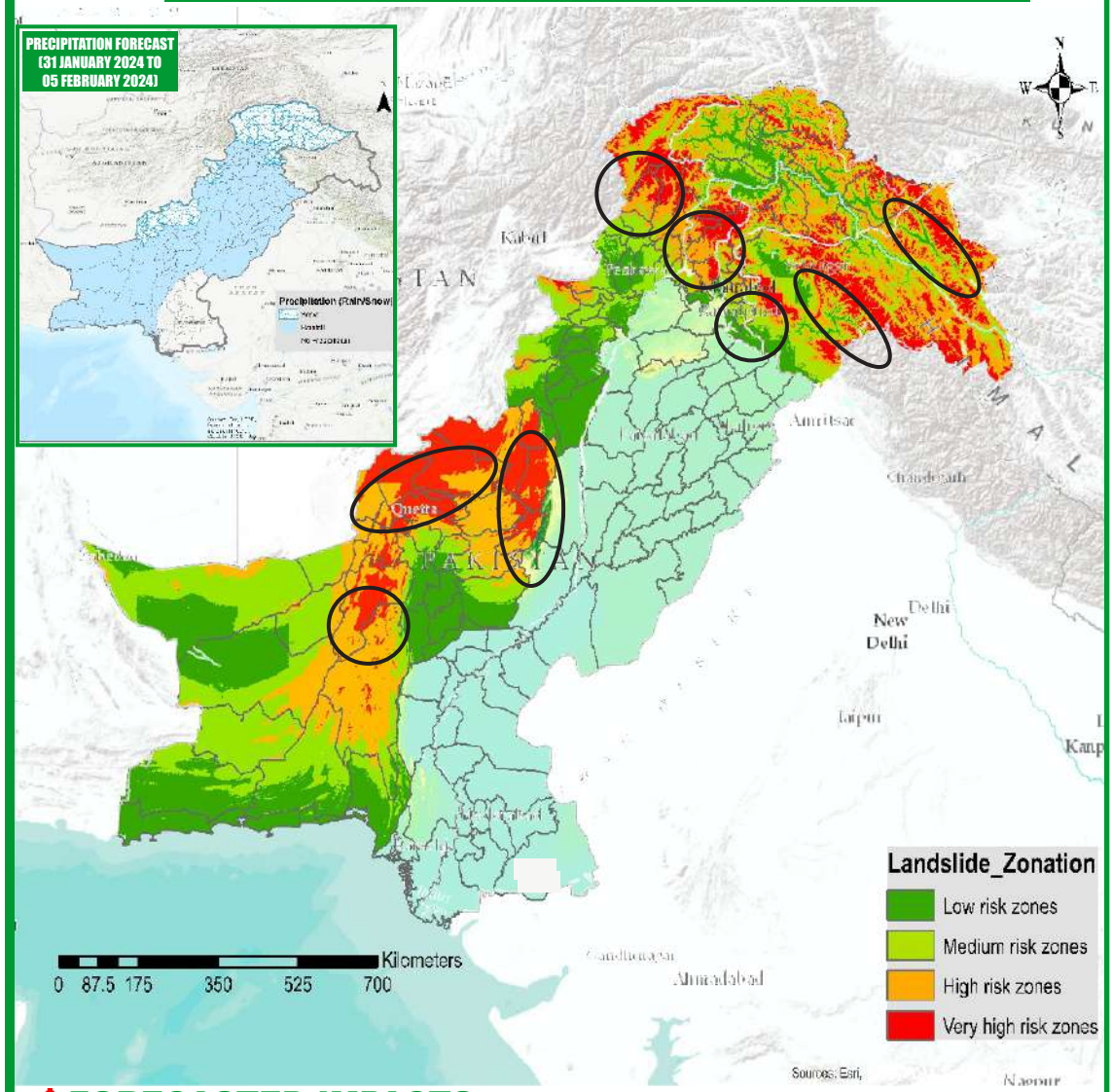

FORECASTED IMPACTS

- With the westerlies arrival, moderate to heavy precipitation is expected around the country and will continue until 05 Feb, 2024.
- As the rain may persist for few days, localized landslides may occur in very high to moderate risk zones (highly elevated areas).
- It is advised to be watchful of Landslides, Slope failures, Rock falls and Ground Subsidence in high vulnerable zones (encircled) in map, avoid unnecessary travel.
- Stay updated on weather and roads conditions, through official channels and local news.